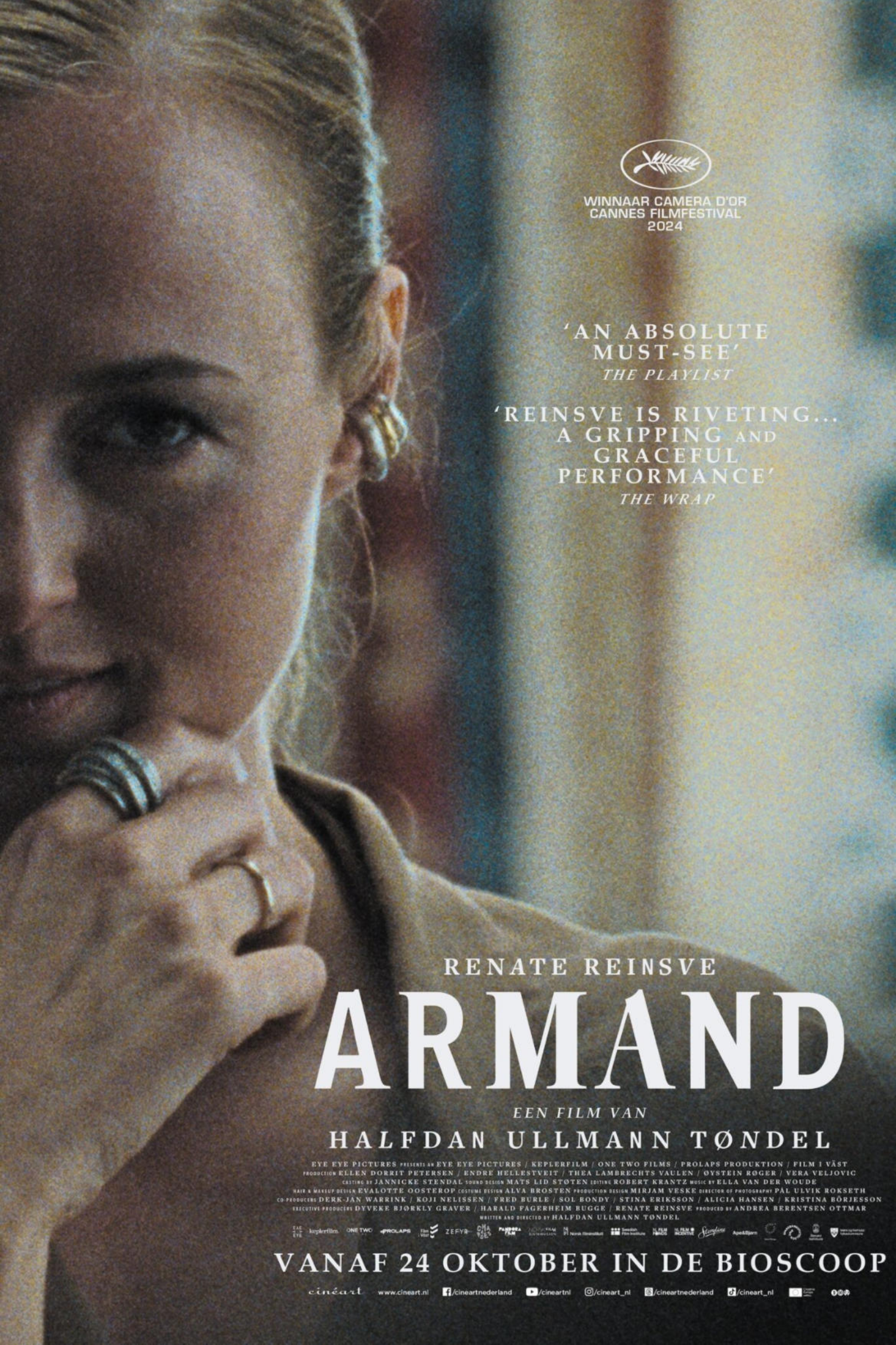
WINNAAR CAMERA D'OR
CANNES FILMFESTIVAL
2024
'AN ABSOLUTE MUST-SEE'
THE PLAYLIST
'REINSVE IS RIVETING... A GRIPPING AND GRACEFUL PERFORMANCE'
THE WRAP
RENATE REINSVE
ARMAND
EEN FILM VAN
HALFDAN ULLMANN TØNDEL
EYE EYE PICTURES presents an EYE EYE PICTURES / KEPLERFILM / ONE TWO FILMS / PROLAPS PRODUKTION / FILM I VÄST
production ELLEN DORRIT PETERSEN / ENDRE HELLESTVEIT / THEA LAMBRECHTS VAULEN / ØYSTEIN RØGER / VERA VELJOVIC
casting by JANNICKE STENDAL sound design MATS LID STØTEN editing ROBERT KRANTZ music by ELLA VAN DER WOUDE
hair & makeup design EVALOTTE OOSTEROP costume design ALVA BROSTEN production design MIRJAM VESKE director of photography PÅL ULVIK ROKSETH
co-producers DERK-JAN WARRINK / KOJI NELISSEN / FRED BURLE / SOL BONDY / STINA ERIKSSON / ALICIA HANSEN / KRISTINA BÖRJESSON
executive producers DYVEKE BJØRKLY GRAVER / HARALD FÅGERHEIM BUGGE / RENATE REINSVE produced by ANDREA BERENTSEN OTTMAR
written and directed by HALFDAN ULLMANN TØNDEL
VANAF 24 OKTOBER IN DE BIOSCOOP
cinéart
www.cineart.nl
/cineartnederland
/cineartnl
/cineart_nl
/cineartnederland
/cineart_nl